

Dimensions RM 12.8.1 Release Overview

Kay Fuhrmann, Product Director

March 11, 2021

RM Roadmap 2021

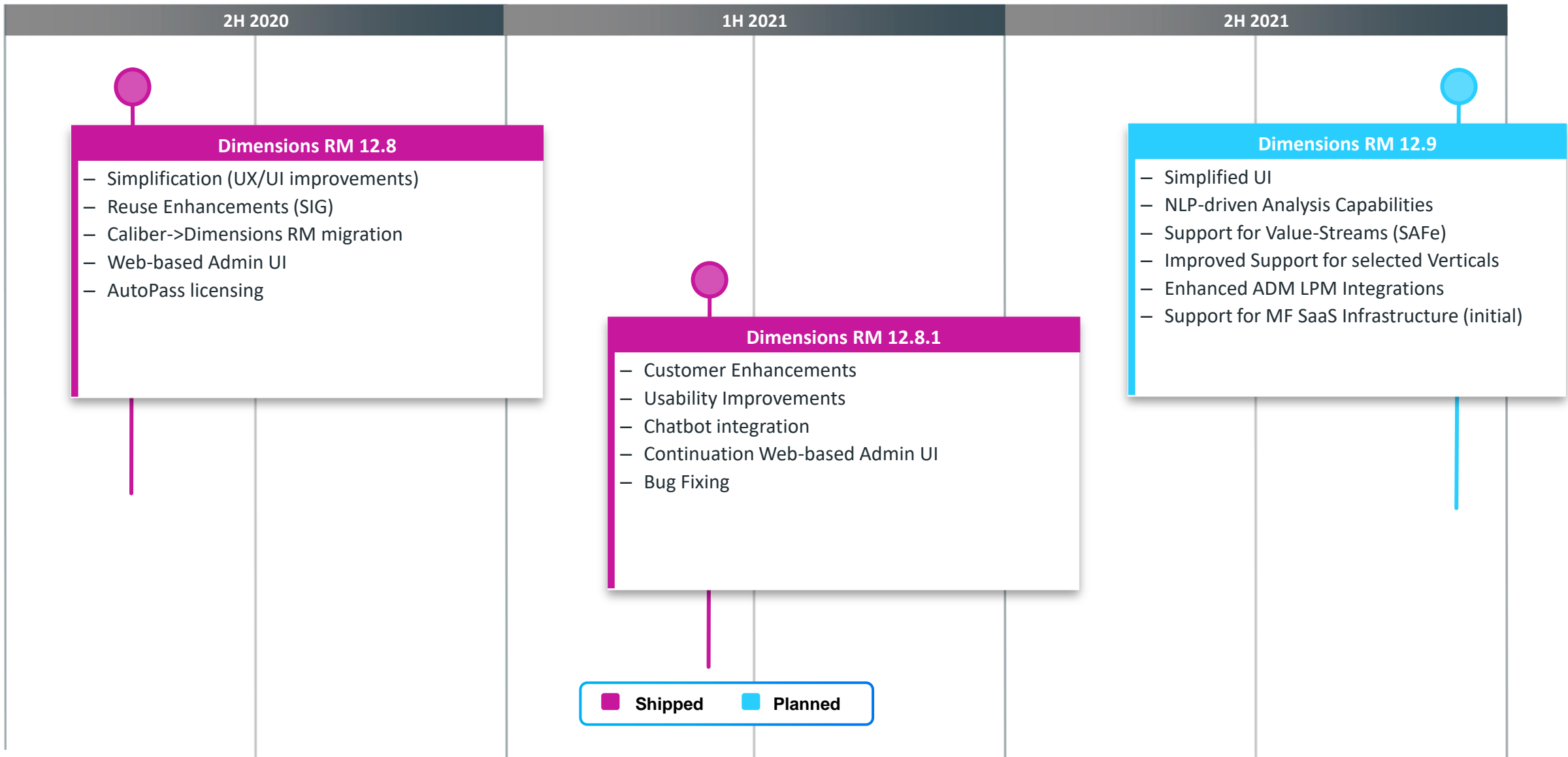

Usability Improvements

- Various UI enhancements like modernized import dialogs
- Allow user to remove all requirement versions in one step
- Number of artefacts of collections/baselines directly shown in Home View
- Categories can be created within hierarchy view
- Document related:
 - Quick change diff in full document view
 - Document filter can be applied for export

Parent Collections

- Parent collections can contain child containers (collections, baselines, documents, snapshots)
- Can be used for easier reporting and to simplify baseline process on complex projects

< New Parent Collection ?

Name: Parent Collections

Description: Contains 2 other collections

Category: ALM_DEMO

CHILD CONTAINERS

Type	Name	Time Created	Time Modified	Modified By
Collection	ALM Release 2: FR and UC	11-MAR-2015@15:29:58	19-OCT-2017@10:04:56	Joseph Wilson
Collection	Check BL CM	15-APR-2015@16:28:28	22-FEB-2021@14:44:33	Joseph Wilson

OK Cancel

Further Customer Enhancements

- Shown classes configurable on category level
- Allow to enter rationale when clearing suspect links
- Soft-delete/undelete collections
- New WalkMe Integration
- Email notification improvements:
 - E-mail notification on mentioning user in comments
 - Summary / batch emails

New Dimensions RM Chatbot

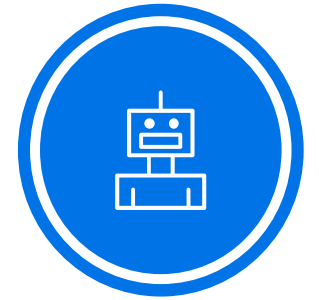

- **Enable users to reach solutions in a conversational way** - more natural than searching through help/manuals
- **Easy access of RM features** to support activities (like creating objects via chat)
- **Collect user input** for usage analysis to understand user demands for improved user experience
- **On-premise or cloud** – flexible chatbot deployment methods

Rqmt ID	Title
PROD_000001	Try to use Tcl/Tk
PROD_000002	Application settings customized and stored
PROD_000003	Default window size

Overlaid on the right side of the interface is the 'RM Chatbot' window. It has a blue header with 'RM Chatbot' and 'Chat with RM'. The chat history shows the following messages:

- User: Hello
- Chatbot: Hello! How may I help you?
- User: How can you help me?
- Chatbot: I am here to help you using RM in a simpler, conversational way. Ask me to do something or to explain a topic, and I will help you as good as I can.
- User: How old are you?
- Chatbot: I was created on August 31, 2020

The chatbot interface includes a 'Type a message...' input field and buttons for 'Accept / Reject', 'Follow', and 'Unfollow'.

New Look-up Attribute

Easy assignment/reference to artefact(s) like releases

Import Enhancements

- New Excel import mode in browser (previously only supported in RM Import client)
- CSV Import Improvements:
 - Ability to save mappings in CSV import
 - Support attribute auto-mapping in CSV import
 - Target document name can be set
- ReqIF Import improvements:
 - ReqIF Import: Store attribute mappings
 - Mandatory attributes based on workflow setting will be visualized
 - Expand support for ReqIF formats of additional tools (like ReqMan)

Reporting Enhancements

- Ability to constrain a class report with an attribute value in a linked class
- Simplification by removal of specific report filters type (all script type now)
- Calculation for numeric attributes in List Reports
- New export option to include report script
- New drill-down option for Traceability Coverage reports

Browser Administration Extensions

Full Class Schema Editor in Browser

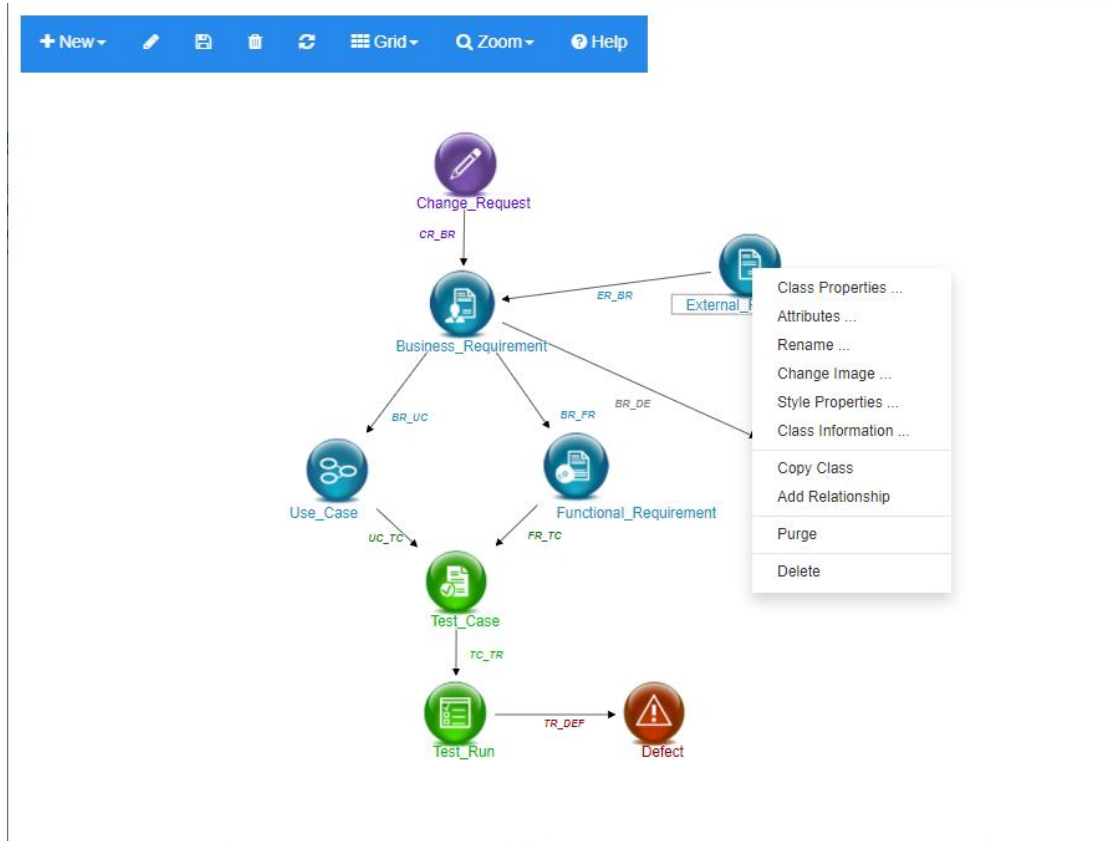

User Groups and related access rights

	Administrators	BUSINESS_ANALYST	DELIVERY_TEAM	PM
> Attributes	<input checked="" type="checkbox"/>	<input type="checkbox"/>	<input type="checkbox"/>	<input checked="" type="checkbox"/>
> Categories	<input checked="" type="checkbox"/>	<input type="checkbox"/>	<input type="checkbox"/>	<input type="checkbox"/>
> Classes	<input type="checkbox"/>	<input type="checkbox"/>	<input type="checkbox"/>	<input type="checkbox"/>
CMLock	<input checked="" type="checkbox"/>	<input type="checkbox"/>	<input type="checkbox"/>	<input checked="" type="checkbox"/>
Create	<input checked="" type="checkbox"/>	<input type="checkbox"/>	<input type="checkbox"/>	<input checked="" type="checkbox"/>
CreateCR	<input checked="" type="checkbox"/>	<input type="checkbox"/>	<input type="checkbox"/>	<input checked="" type="checkbox"/>
Delete	<input checked="" type="checkbox"/>	<input type="checkbox"/>	<input type="checkbox"/>	<input checked="" type="checkbox"/>
Execute Transition	<input checked="" type="checkbox"/>	<input type="checkbox"/>	<input type="checkbox"/>	<input checked="" type="checkbox"/>
Execute Transition if Owner	<input type="checkbox"/>	<input type="checkbox"/>	<input type="checkbox"/>	<input type="checkbox"/>
Execute Transition if Submitter	<input type="checkbox"/>	<input type="checkbox"/>	<input type="checkbox"/>	<input type="checkbox"/>

At the bottom right, there are 'Save' and 'Close' buttons.

Remaining gaps: workflow editor & class/attribute security

Other Administrative Enhancements

- New Certificate Updater
- Export user group assignment per category
- Category Permission: Option to show only assigned
- Allow to assign more than one group with auto user creation on first login (SSO)

Thank You